Conceptualized through the lens of the "Computational Theory of Mind", which essentially views the human minds as an information processing system.

1. Meaning of Cognitive Computing

Cognitive Computing is a branch of computer science that aims to simulate human thought processes, cognitive processes (such as perception, reasoning, learning, memory and decision-making) using Artificial Intelligence, Machine Learning, Natural Language Processing and Neural Networks.
The objective is not just to make computers calculate faster, but to enable them to:

- Understand information
- Interpret meaning
- Learn from experience
- Recognize patterns
- Adapt to new situations
- Improve over time
- Assist humans in complex decision-making

Unlike traditional systems that operate strictly based on predefined rules, cognitive systems are designed to handle ambiguity, uncertainty, and unstructured data such as text, speech, and images.
It tries to mimic how the human brains think, and learn.

---

2. Meaning of Cognition & Why it is called 'Cognitive'?

The word 'Cognitive' comes from 'Cognition'.
Cognition refers to the mental processes involved in acquiring knowledge and understanding through thought, experience, and sensory input.
It includes:

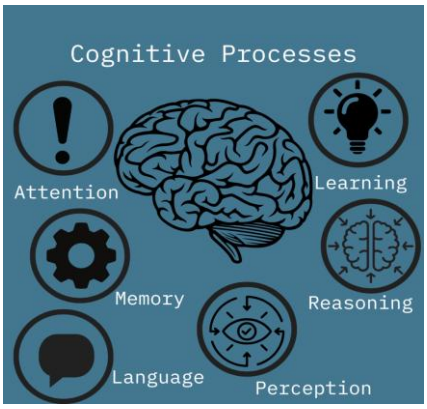

1. Perception – interpreting sensory input
2. Attention – focusing on specific information
3. Memory – storing and retrieving knowledge
4. Language – understanding and generating communication
5. Reasoning – logical thinking
6. Learning – acquiring new knowledge
7. Decision-making – selecting the best option

Cognition is what makes humans intelligent beings.
Cognitive computing attempts to replicate these processes artificially.

---

3. Why Do We Need Cognitive Computing?

Traditional computers are limited because:

- They require structured input
- They cannot handle ambiguity
- They do not learn unless reprogrammed
- They lack contextual understanding

However, real-world problems are:

- Complex
- Uncertain
- Context-dependent
- Data-heavy

Therefore, we need systems that can:

- Process unstructured data
- Learn continuously
- Provide intelligent assistance

---

4. Evolution of Cognitive Computing

The **evolution of cognitive computing** refers to the development of computer systems from simple machines that perform calculations to intelligent systems that can simulate human thinking.

Main stages:

A. Mechanical Computing Era (1600–1940)

- Early machines performed only basic calculations using **mechanical parts like gears, levers and wheels.
- They had no intelligence or learning ability.

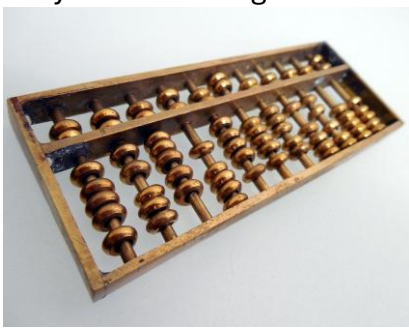

Examples

- **Abacus** – first calculating device
- **Pascaline** – mechanical calculator by Blaise Pascal
- **Difference Engine** – automatic calculation machine
- **Analytical Engine** – first concept of programmable computer

Characteristics

- Manual operation
- Mechanical components
- Limited calculations

B. Electronic Computing Era (1940–1970)

- Computers started using electronic circuits to process data faster but still followed fixed instructions.

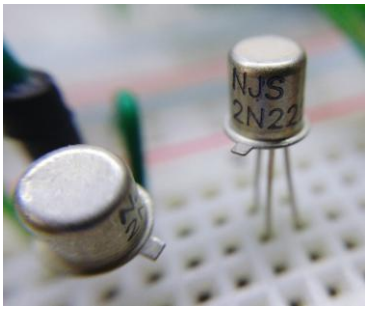

Technologies

- Vacuum Tubes
- Transistors
- Integrated Circuits

Examples

- ENIAC
- UNIVAC

Characteristics

- Faster computation

- Large size machines
- High electricity consumption

C. Information Processing Era (1970–2000)

- Computers began storing and processing large amounts of data for business and scientific tasks.

Key Developments

- Databases
- Networking
- Internet
- Personal Computers

Focus: - Processing **structured data** efficiently.

D. Artificial Intelligence Era (2000–Present)

- Machines started performing tasks that require **human intelligence**.
- Systems were developed to mimic human intelligence such as reasoning, problem-solving, and decision-making.

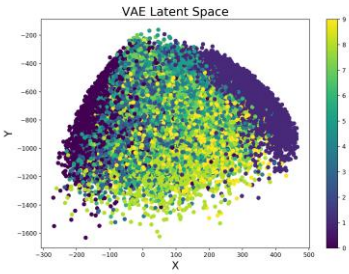

Examples

- Image recognition
- Voice assistants
- Chatbots
- Self-driving cars

Goal: -Make machines **intelligent**.

E. Cognitive Computing Era (Present–Future)

- Computers that **think, learn, and assist humans in decision making**.
- Instead of replacing humans, they **work with humans**.

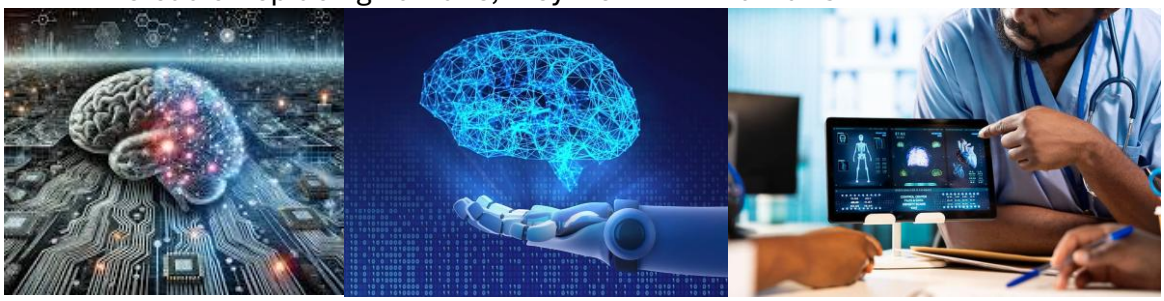

Example systems:

- Medical diagnosis AI
- Smart assistants
- Recommendation systems

5. Difference Between Traditional and Cognitive Computing

Traditional Computing	Cognitive Computing
Rule-based	Learning-based
Structured data only	Structured + Unstructured
Deterministic	Probabilistic
No adaptation	Self-adaptive
Programmed intelligence	Simulated intelligence

---

6. Difference: Artificial Intelligence vs Cognitive Computing

Artificial Intelligence	Cognitive Computing
Goal: Replace human	Goal: Assist human
Automated decision making	Human-like reasoning support
Works independently	Works with humans
Task-focused	Context-aware

---

7. Characteristics of Cognitive Systems

A cognitive system must have-

Learning Ability

- A cognitive system must learn from historical data and improve over time.

Context Awareness

- It must understand meaning or situation based on context, not just keywords.

Reasoning Capability

- It should analyze multiple possibilities and derive logical conclusions.

Natural Interaction

- It should communicate using natural language.

Handling Unstructured Data

- It must process text, speech, images, and videos.

---

8. Components of Cognitive Computing

Cognitive systems are built using several technologies:

Machine Learning (ML)

Enables systems to learn from data.

Types:

- Supervised Learning
- Unsupervised Learning
- Reinforcement Learning

Natural Language Processing (NLP)

Allows machines to understand human language.

Includes:

- Text analysis

- Speech recognition
- Sentiment analysis

Neural Networks

- Inspired by the human brain.
- Used in deep learning systems.

Deep Learning

- Advanced form of Machine Learning using layered Neural Networks.

Pattern Recognition

Identifies patterns in:

- Images
- Speech
- Data

Data Mining

Extracts useful information from large datasets.

---

9. How Cognitive Computing Works

Step-by-step process:

1. Input (Text, Voice, Image, Data)
2. Data Processing
3. Pattern Analysis
4. Reasoning and Learning
5. Decision Suggestion
6. Feedback and Improvement

Example:

- A patient reports symptoms →
- System analyzes symptoms →
- Compares with medical data →
- Suggests possible diagnosis.

---

10. Applications of Cognitive Computing

Healthcare

- Disease prediction
- Medical imaging analysis

Finance

- Fraud detection
- Risk assessment

Education

- Personalized learning systems

Business

- Customer behavior prediction
- Market analysis

---

11. Advantages

- Handles big data
- Learns automatically
- Reduces human error
- Improves decision-making
- Personalized recommendations

---

12. Limitations

- Expensive implementation
- Requires large datasets
- Privacy concerns
- Ethical issues
- Complex design

---

13. Future Scope

- Emotional AI
- Brain–Computer Interfaces
- Human–AI collaboration
- Advanced robotics
- Autonomous vehicles